

Patient report

Bio-Rad DATE: 09/18/2019
D-10 TIME: 02:53 PM
S/N: #DJ4I016123 Software version: 4.30-2
Sample ID: 10575225
Injection date 09/18/2019 02:50 PM
Injection #: 24 Method: HbA1c
Rack #: --- Rack position: 5

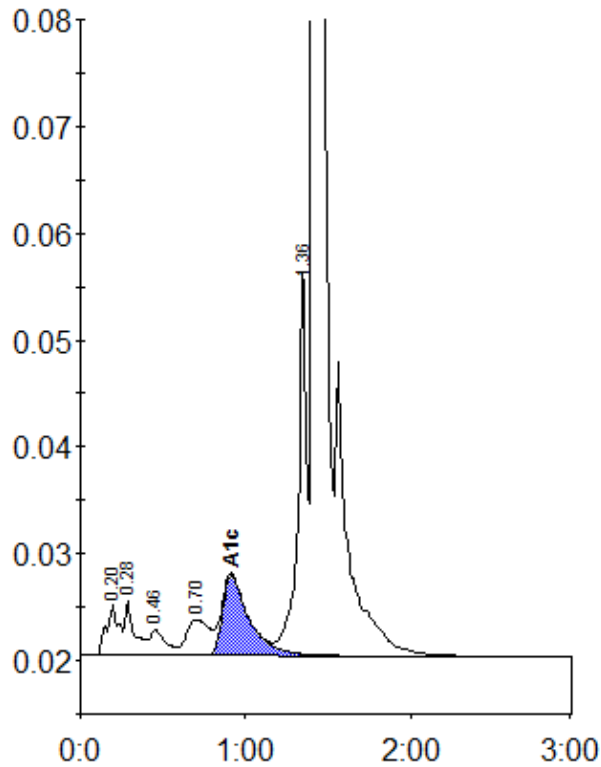

Peak table - ID: 10575225

Peak	R.time	Height	Area	Area %
A1a	0.20	4904	25291	1.1
A1b	0.28	5117	20765	0.9
F	0.46	2372	16411	0.7
LA1c/CHb-1	0.70	3401	31955	1.4
A1c	0.91	7540	85440	5.2
P3	1.36	35797	134178	5.8
A0	1.41	651302	2002472	86.4
Total Area:		2316512		

Concentration:	%
A1c	5.2